Ref: 5th WR/3rd - 8th May, 2021

5TH WEEKLY REPORT OF AISB
FROM 3RD MAY, 2021 TO 8TH MAY, 2021

Dear Parents,

We know that the world is on the path of **E-Learning and Digital era**.

The situation demands that adaptability is the only way of survival.

When the world is going through the worst crisis and the schools are closed for the students, our school started the new academic session without disturbing the schedule of the Annual Planner through **Virtual Classes** for all standards **(Pre-primary to XII)** which was highly appreciated and supported by the parents and students.

Our students are learning a lot through academic and co-curricular activities conducted online with full enthusiasm.

We are pleased to share with you the **Weekly Report** of online classes from **3rd May, 2021 to 8th May, 2021** of **AMICUS INTERNATIONAL SCHOOL, BHARUCH.**

PRE-SCHOOL (Main Campus, SA Campus, RK Campus)

MOTHERS DAY CELEBRATION

As the saying goes **"A mother is she who can take the place of all but whose place no one else can take".**

As **International MOTHER'S DAY** is on the way; we, **Amicus International Pre-School, Bharuch**, celebrated the day on 8th May, 2021 to honour motherhood and the influence of mothers in society.

Under the theme **'ME & MY SHADOW'** parents shared Child's Selfie with MOM which depicts a **loving bond and endless emotions** between mother and child.

PRIMARY, SECONDARY & HIGHER SECONDARY

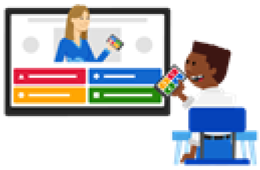

Grade -1

SUBJECTS	STUDENTS LEARNED
English	Chapter-1 “Prem's Dream”, completed question-answers along with text book exercises. Poem- “My Cat” was explained and hard-words completed.
Hindi	हिंदी रजनीगंधा पेज नंबर 18, 19 इ और ई की मात्रा
EVS	Chapter-2 completed. Shown video for better understanding.
Maths	Students learned about forward counting.
Computer	Students learned about parts of computer.
GK	Kids enjoy the **“Dressing in Plate with Fruits and Vegetables” activity**. Also see the video about Animal and Birds and Write the name about.
Arts & Crafts	Turtle: Page no. 6, Draw this turtle step by step and colour it with crayons.
Dance	Students enjoyed the dance on “Aashayein” song.

Grade -2

SUBJECTS	STUDENTS LEARNED
English	**Grammar:-** L-4 “Nouns-number” was completed with examples in and around. Test of L-1 in literature, “Geeta's Biscuits” and L-3 in grammar, “Common and Proper Nouns” was conducted on Google forms.
Hindi	व्याकरण**:-** पाठ ३ - 'शब्द, वर्ण और वाक्य' विषय वस्तु की व्याख्या समझ एवं अभ्यास करवाया गया।
EVS	Chapter-10 “Healthy Habits” was introduced and explained. Video related to the topic was shared. Textual exercise was discussed. Q/A and hard-words were given in h.w.
Maths	Chapter-2 “Addition” Students learned about adding 2 digit numbers, Addition with Regrouping to ten, Regrouping and add. Start with the ones.
Computer	Textbook exercises have been done from Chapter-2.
Arts & Crafts	Lotus: Page no. 6, Lotus is the king of all flowers, so join the dots and start colouring.
Dance	Students enjoyed the dance on “Kashmir tu” song.

Grade -3

SUBJECTS	STUDENTS LEARNED
English	**Grammar:-** L-4 “The Apostrophe” was taught and completed wherein few practice exercises were discussed. Test of L-1 in literature, “Dorothy Meets the Scarecrow” and grammar L-1 “Collective nouns” was conducted on Google forms.
Hindi	रजनीगंधा**:-** पाठ-२ ‘राजेन्द्र बाबू’ के प्रश्न उत्तर पर चर्चा एवं अभ्यास कार्य, कठिन शब्द और शब्दार्थ का लेखन तथा भाषा ज्ञान के रिक्त स्थानों की पूर्ति । व्याकरण**:-** शब्द और वाक्य को वीडियो द्वारा समझा तथा अभ्यास कार्य किया । कार्यपत्रक (वर्कशीट) मे सार्थक शब्द लिखकर वाक्य पूरे किए तथा शब्दों को उचित क्रम में लिखकर वाक्य बनाया ।
Science	Chapter-2 "Keeping Safe" completed along with the discussion of all the textual exercises. Shown video for better understanding of concepts. Shared Ch-1 and Ch-2 IBT worksheet to the students.
SST	Chapter-10 “Why We Learn About Past” was introduced and explained. Video related to the topic was shared. Textual exercise was given in h.w.
Maths	Chapter-2 “Addition”

	Introduced a new chapter that is “Addition” where students learnt about 3-Digit Addition with Regrouping, Regroup ones, Regroup tens, Mixed practice, more Regrouping.
Computer	Students learned about software and hardware.
GK	Students were discussed and explained Chapter-6 "Famous Indian Freedom Fighters” and Chapter-7 "Famous Hills Stations".
Arts & Crafts	Table lamp: Page no. 6, Draw and colour step by step.
Dance	Students enjoyed the dance on “Dil duba” song.

Grade -4

SUBJECTS	STUDENTS LEARNED
English	**Grammar:-** L-4 “Pronouns-II” Personal Pronouns was taught and completed wherein practice exercises were discussed in the class. Test of L-1 in literature, “Pippi Longstocking” and grammar L-1 “Compound Nouns” was conducted on Google forms.
Hindi	**रजनीगंधा:-** पाठ-३ ‘तेनाली राम’ का पठन - पाठन तथा सारांश साथ ही प्रश्न उत्तर पर चर्चा, कठिन शब्द शब्दार्थ का अभ्यास कार्य भाषा ज्ञान के सही विकल्प चुनो तथा रिक्त स्थान की पूर्ति । **व्याकरण:-** वाक्य तथा उसके अंग को वीडियो द्वारा समझा तथा अभ्यास कार्य किया । कार्यपत्रक में पर्यायवाची शब्द, विलोम शब्द, सही गलत तथा वाक्य प्रयोग का अभ्यास कार्य किया ।
Science	Chapter-4 “Solids, Liquids, and Gases” completed along with the discussion of all the textual exercises. Shared Ch-1 and Ch-4 IBT worksheet to the students.
SST	In the Chapter "Timelines and Calendar" students learnt the Gregorian Calendar and Saka Calendar. Textual exercise of this chapter was done.
Maths	Chapter-2 “Addition and Subtraction” Students learned about Subtracting with zeros, Subtract, Add to check your answers, Addition Strategies, Use place value to solve (Break up only one number), Add by counting tens, Add by breaking both numbers. Subtraction Strategies - Use place value to solve, Subtract by counting forward in steps.
Computer	Chapter-2 “Memory and Storage” Students learned about Internal memory and External memory. Discussed the Textbook exercise of this chapter.
GK	Students were discussed and explained Chapter-4 "Big, Bigger, Biggest" to the students.
Arts & Crafts	Tree: Page no. 8, Draw this beautiful tree and shade with pencil.
Dance	Students enjoyed the dance on “Dil duba” song.

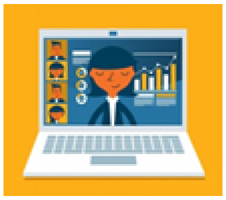

Grade -5

SUBJECTS	STUDENTS LEARNED
English	Completed “Prefixes and Suffixes” with exercises and Lesson-2 discussed from Friday Afternoon.
Hindi	रजनीगधा:- पाठ-३ का पठन - पाठन सारांश प्रश्न उत्तर पर चर्चा कठिन शब्द, शब्दार्थ का लिखित अभ्यास। भाषा ज्ञान के रिक्त स्थानों की पूर्ति। व्याकरण:- पाठ-२ का अभ्यास पत्र हल किया। पाठ-३ ‘शब्द के भेदों’ का पठन - पाठन और व्याख्या।
Science	Students were introduced with a new lesson “Safety and First Aid”. Explanation of the lesson has been done. Different types of examples have been given during the explanation. Keywords, hard-words, question-answers of this lesson have been done. Information related to **‘Science Week’** has been given during the class and in Google classroom also.
SST	Chapter-11 “India’s Material Heritage” was continued. Textual exercise was discussed. Video related to the topic was shared. Q/A were given in h.w.
Computer	Conducted a Test for ch-1 Ch-2 Software and its types. Introduced with the types of software.
GK	Class not conducted due to health issues.
Arts & Crafts	peacock: page no 7, complete the picture and make more beautiful with the help of colours.
Dance	Students enjoyed the dance on Saturday song.

Grade -6

SUBJECTS	STUDENTS LEARNED
English	Completed “Nouns: Gender” with exercises and completed L-4 from Friday Afternoon. Reading test was also done for Lesson-2.
Hindi	रजनीगंधा:- L-4 "बरसात की आती हवा" कविता की सारगर्भित व्याख्या एवं पाठ के अंत में आए भाषा ज्ञान के रिक्त स्थानों की पूर्ति।
Science	Students were introduced with a new lesson “Air Around Us”. Explanation of the lesson has been done. Different types of examples have been given during the explanation. Keywords and the whole exercise of this lesson has been done. Information related to **‘Science Week’** has been given during the class and in Google classroom also.

SST	Based on the Chapter "The Globe - Latitudes and Longitude" students learnt the features of latitudes and longitudes, heat zones, local time and IST. Textual exercise of this chapter was done.
Gujarati	**ચિત્રવાર્તા : મીઠુ અને ચીનુ સવિસ્તાર વર્ણન કરી તેના પ્રશ્નોના ઉત્તર વિદ્યાર્થીઓ પાસેથી મેળવ્યાં.**
Sanskrit	आवृत्ति पाठ:२ -संस्कृत के सर्वनाम शब्दों का क्रिया के साथ लिखित वाक्य प्रयोग ।
Computer	Chapter-2 “More on Windows 7” Students learned about disk cleanup and more features of Windows 7.
GK	Chapter-6 “Pilgrimage Centres” was discussed and explained using different examples and exercises from the textbook have been done.
Arts & Crafts	Leaf: Page no. 8, Draw two leads in the paper, decorate one with pencil shading and another one leaf fill with water colour.

Grade -7

SUBJECTS	STUDENTS LEARNED
English	Explained the degree and order of “Adjectives” with the examples. Few exercises were done in class work and remaining have been given for homework. Completed the poem “Moon-Wind” with the explanation and question-answers. Reading test was also done.
Hindi	रजनीगंधा:**-** L-4 "नदी हूं मैं" कविता का व्याख्या सहित पठन-पाठन एवं कविता के अंत में आए भाषा ज्ञान के रिक्त स्थानों की पूर्ति । L-5 "डायरी के दो पन्ने" पाठ का पठन-पाठन एवं व्याख्या ।
Science	Students were introduced with a new lesson “Respiration in Organisms”. Explanation of the lesson has been done. Different types of examples have been given during the explanation. Keywords and question-answers of this lesson have been done. Information related to **‘Science Week’** has been given during the class and in Google Classroom also.
SST	In the Chapter "The Story of Democracy", students learnt the meaning and history of democracy. They also learnt the different forms of democracy and revolutions of different countries. Textual exercise of this chapter was done.
Gujarati	**પાઠ-3 ‘ત્રણ ઢીગલીઓ’ - વિદ્યાર્થીઓને ચિત્રવાર્તા સમજાવી અને તેના પ્રશ્નોના ઉત્તર લખાવ્યા.**
Sanskrit	L-2 "शान्तिदूत कपोतः" पाठ के पाठ बोध एवं व्याकरण बोध के प्रश्न - उत्तर एवं रिक्त स्थानों की पूर्ति ।
Computer	Chapter-3 “Formulas and Function” Students learned about different types of formula and different types of cell referencing.
GK	Chapter-6 “UNESCO Monuments of India” was discussed and explained. Textual exercise was completed.

Arts & Crafts	Bird study: Page no. 9, Draw this bird with a light pencil and start colouring it with water colours.

Grade -8

SUBJECTS	STUDENTS LEARNED
English	Completed “Verbs” with all tenses. Student’s learned the rules and format for the tenses with multiple examples. Lesson-2 was dine from Friday Afternoon. Reading test was also done.
Hindi	रजनीगंधा:**-** L-5 "दो कलाकार" कहानी का पठन - पाठन एवं व्याख्या साथ ही पाठ के अंत में आए भाषा ज्ञान के रिक्त स्थानों की पूर्ति व्याकरण:**-** L 5 - उपसर्ग -संस्कृत के उपसर्ग की अर्थपूर्ण व्याख्या ।
Science	Students were introduced with a new lesson “Synthetic Fibres and Plastics”. Explanation of the lesson has been done. Different types of examples have been given during the explanation. Keywords and the whole exercise of this lesson has been done. One diagram test also conducted of Lesson-7. Information related to **‘Science Week’** has been given during the class and in Google Classroom also.
SST	Based on the Chapter "Natural Vegetation and Wildlife" students learnt the different types of vegetations in the world. They also learnt the natural vegetation and wildlife of India. Textual exercise of this chapter was done.
Gujarati	પાઠ-3 સ્વામી વિવેકાનંદના જીવનના કાર્યો દ્વારા દેશનું નામ રોશન કર્યું છે. તેમના વિશેના સુંદર પાઠનો અભ્યાસ કરાવી તેના પ્રશ્નોનાં જવાબ નોટબુકમાં લખાવ્યા.
Sanskrit	L-3 "त्वरित बुद्धि वानरः" पाठ के प्रश्न उत्तर एवं व्याकरण बोध के रिक्त स्थानों की पूर्ति ।
Computer	Chapter-3 “Log on to Access” Students learned about the components of Ms Access window and how to create a blank database.
GK	Chapter-4 “Extraterrestrial Life” and Chapter-5 “Poisonous Plant” were discussed and explained. Textual exercise was completed.
Arts & Crafts	Bird Study: Page no. 12, Draw this bird with light pencil and start colouring with water colour.

Grade -9

SUBJECTS	STUDENTS LEARNED
English	Completed the poem “The Lake Isle of Innisfree” with explanation and question-answers. Students learned **“Haiku” writing**, the Japanese style poetry. They learned the format and tried to write their own poetry.
Hindi	**स्पर्श:-** पाठ ३ - ‘एवरेस्ट मेरी शिखर यात्रा’ का पठन पाठन तथा सारांश I प्रश्न उत्तर पर चर्चा तथा लिखित अभ्यास |आशय स्पष्ट का लेखन कार्य I
Gujarati	**વિદ્યાર્થીઓને વ્યાકરણમાં નામ અને સર્વનામનો અભ્યાસ કરાવ્યો.**
Physics	Speed time graph and velocity time graph and solved numericals.
Chemistry	Chapter-1 “Matter in Our Surroundings”. Topics covered - interconversion of states of matter with temperature and pressure effects.
Biology	In Chapter-5 “Fundamental Unit of Life"; Explained cell devision, their types and differention between them. In Chapter-6 “Tissue”; explained tissue and their types
Economics	Based on the Chapter "The Story of Village Palampur" students learnt the features of non-farming activities of Palampur. Textual exercise of this chapter was done.
Maths	Graphical solution of word problems for linear equation in two variables and equation for lines parallel to x-axis and y-axis were explained. Assignment of real numbers was given for practice. Extra assignments for linear equations will be given as vacation homework.
Computer	Unit-III “Digital Documentation” Students learned about how to edit a word document by using different options and learned about formatting a document. Explained Font formatting.
Arts & Crafts	Element of drawing - balancing (apple and semi circle).

Grade -10

SUBJECTS	STUDENTS LEARNED
English	**Writing:-** Letter writing practiced in the class with two letters discussed and written. **Grammar:-** Further practice of Omission, Editing and Gap filling done. **Literature:-** Question of Trust and Midnight Visitor completed with the discussion of questions and answers.

Hindi	संचयन:- "हरिहर काका" कहानी सारगर्भित व्याख्यान एवं कहानी से संबंधित प्रश्नोत्तर की संपूर्ण चर्चा । स्पर्श -"तातारा - वामीरो कथा" लोककथा का पठन-पाठन एवं व्याख्या प्रारंभ |
Gujarati	વ્યાકરણ: કાળ એટલે શું? તે ક્યારે વપરાય છે તે સમજાવી. તેનાં પ્રકારનો અભ્યાસ કરાવ્યો.
Physics	Image formation of convex and concave mirror and ray-diagram, mirror formula and magnification
Chemistry	Chapter-1 “Chemical Reaction and Equation” completed with all question-answers.
Biology	Chapter-15 “Our Environment”. Explained ecosystem and their components, food chain, food web, ozone layer and how it is getting depleted. Solved their doubts.
Economics	No class taken.
Geography	Chapter-4 is in progress. Homework to complete Notes is given.
Maths	Equation reducible to a pair of linear equations were explained. Word problems related to the same topic were solved. Assignment will be given during vacation for practice.
Computer	Unit-III “Database Management System” Students learned about the Data types in the database, key concepts and different ways to create a table in the database. Conducted a Test of Ch-10 &11.

Grade -11 (Science)

SUBJECTS	STUDENTS LEARNED
Chemistry	Chapter - “Basic Concepts of Chemistry” completed with all numericals related to topics.
Physics	L-2; Calculation of Relative and Percentage of Error in Measurements, Indirect methods for the Measurements of small distance .
Biology	In Chapter-2 “Biological Classification”; explained kingo protista, fungi. In Chapter-3 “Plant Kingdom”; explained natural, artificial and phylogenetic classification system, algae, bryophytes, pteridophytes and their classes.
Maths	“Relation and functions” chapter has started. Definition of relation and function was explained. Different functions and terms like domain, range, co-domain were also taught.

Grade -12 (Science)

SUBJECTS	STUDENTS LEARNED
Chemistry	Chapter - “Aldehyde, Ketone and Carboxylic Acid” completed with all important questions related to board and competition exams.
Physics	Current electricity: relaxation time and drift velocity, resistors in series and parallel combination.
Biology	In Chapter-9 “Strategies for Enhancement in Food Production”; explained animal husbandry, animals breeding, MOET, bee keeping, fisheries and their importance.
Maths	“Relation and Functions” chapter has started. Types of relation were explained. Different types of functions along with their arrow diagram were explained. Also, inverse of a function, composition of functions and binary operation were taught.
Physical Education	Chapter-1 “Planning in Sports”.

Grade -12 (Commerce)

SUBJECTS	STUDENTS LEARNED
Accountancy	Chapter-4 is in progress. Homework is given regularly on a daily basis.
Macro Economics	Chapter-4 is completed. New chapter will be taken after vacation.
Physical Education	Chapter-1 “Planning in Sports”.

Grade -12 (Humanities/Arts)

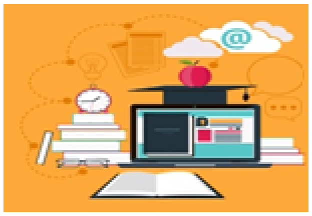

SUBJECTS	STUDENTS LEARNED
Psychology	Chapter-5 “Therapeutic Approaches” is completed up to all three therapies (Psychodynamic, Behavior, Cognitive).
Political Science	**Book-2:-** Chapter-2 “Politics of Planned Development” - NITI aayog - Development council of India
Macro Economics	Chapter-4 is completed. New chapter will be taken after vacation.
Physical Education	Chapter-1 “Planning in Sports”.

FOR,

AMICUS INTERNATIONAL SCHOOL
BHARUCH